

B.M.S. College of Engineering, Bengaluru-560019

Autonomous Institute Affiliated to VTU

February / March 2023 Semester End Main Examinations

Programme: B.E.

Branch: Civil Engineering

Course Code: 21CV7PCCSE

Course: Contracts, Specification and Estimation

Semester: VII

Duration: 3 hrs.

Max Marks: 100

Date: 20.02.2023

Instructions: 1. Answer any FIVE full questions, choosing one full question from each unit.
2. Missing data, if any, may be suitably assumed.

UNIT - I

- 1 a) Discuss the factors to be considered while preparing detailed estimate. **04**
- b) Discuss various methods of taking out quantities. **08**
- c) Prepare a rough-cost estimate of a residential building project with a total plinth area of the building - 200 Sqm. Given that: **08**
 - Plinth Area Rate = ₹ 14,000.00 / Sqm
 - Extra for special architectural treatment = 2%
 - Extra for water supply and sanitary installations = 9%
 - Extra for internal installations = 10%
 - Extra for Electric & gas services = 8%
 - Contingencies 2.5%
 - Supervision charges = 9%
 - Design charges = 2.5%

UNIT - II

- 2 The accompanying **figure-1** shows the details of a residential building. Estimate the quantities by centre line method and cost of the following items of works. **20**
 - a) Centre to centre lengths and number of junctions.
 - b) Earthwork excavation for foundation in hard soil @ Rs. 500.00/Cum
 - c) PCC Bed concrete in CC (1:4:8) for foundation @ Rs. 5500.00/Cum
 - d) Burnt Brick masonry above plinth with CM 1:6 @ Rs. 7500.00/Cum

OR

- 3 a) Prepare a detailed estimate of a RCC slab of 3m clear span and 6m long from the given **figure-2**. RCC work including centering and shuttering to cost @ Rs. 5500/Cum and steel reinforcement in detail @ Rs. 80/kg shall be calculated separately. **15**
- b) Discuss briefly the long wall and short wall method of building estimation. **05**

UNIT - III

- 4 a) List various methods of earthwork estimation. Discuss the mid sectional area method with tabular column. **08**

Important Note: Completing your answers, compulsorily draw diagonal cross lines on the remaining blank pages. Revealing of identification, appeal to evaluator will be treated as malpractice.

- b) Estimate the cost of earthwork for a portion of the road from the following data. 12
The formation width of the road is 12m. Side slopes are 2:1 in filling and 1.5:1 in cutting. Compute volume by Prismoidal formula method.

Distance	200	250	300	350	400	450	500	550
G. L.	478.2	480.1	480.6	482.0	482.9	483.4	484.0	484.5
F. L.	←—————Upgradient of 1 in 75—————→							485

UNIT - IV

- 5 a) Discuss detailed specifications required for brickwork (Class-1) in CM 1:6. 10
b) Workout from first principles, the rate analysis for Coursed Rubble Stone Masonry in cement mortar 1:6. 10

OR

- 6 a) Discuss the necessity of specifications and its types. 08
b) Workout from first principles, the rate analysis for mosaic tile flooring over the base course of cement concrete 1:2:4 of 10cm thick with dry CM cushion of 5cm thick in CM 1:3. 12

UNIT - V

- 7 a) Discuss the objectives and elements of contract. 06
b) List different types of engineering contract and discuss any three. 08
c) Government of Karnataka intends to invite a tender from eligible contractors for construction of a flyover at one of the junctions in Bengaluru as per the tender documents. Mention the tender documents which are required for evaluating the bidders and to award the work. 06

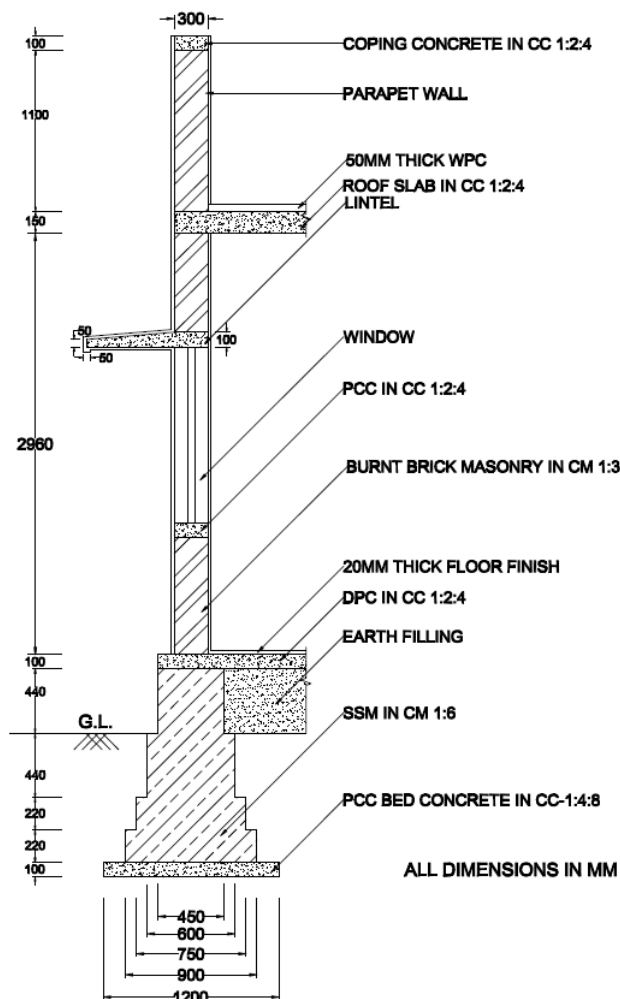
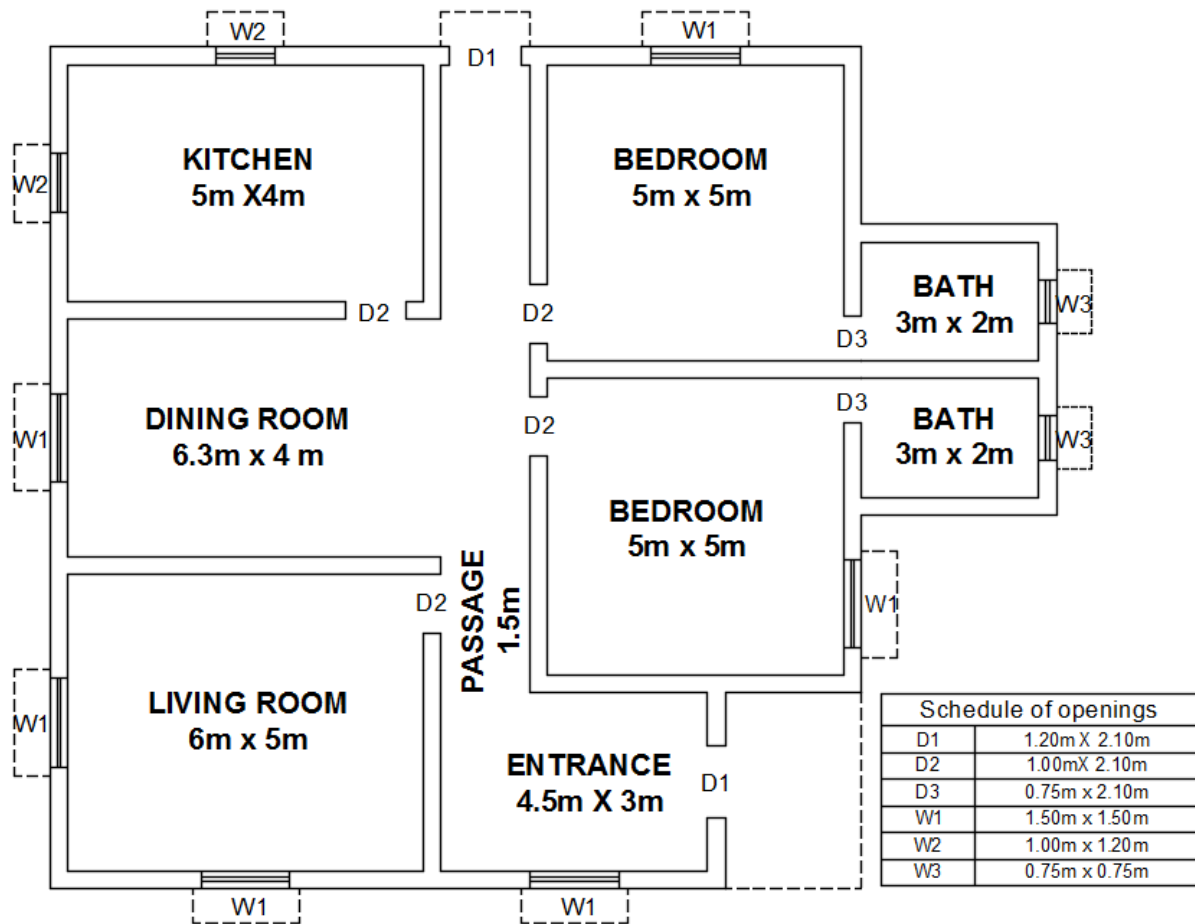
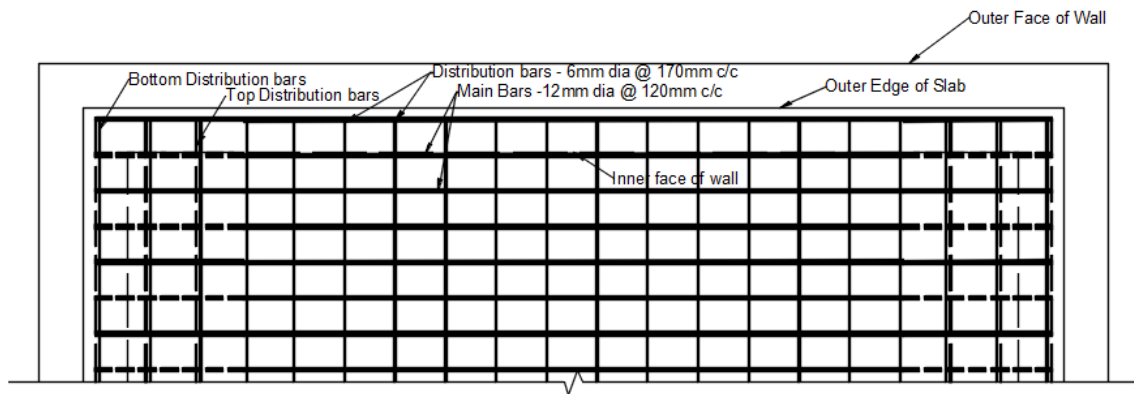
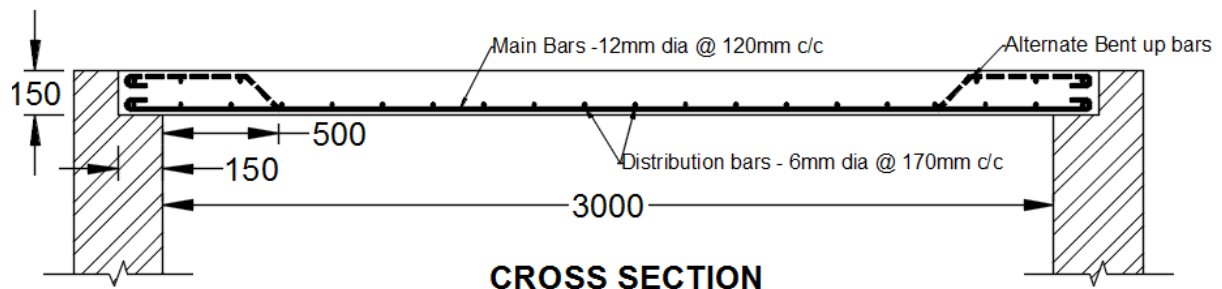

Figure – 1



**PART PLAN SHOWING ARRANGEMENT OF
REINFORCEMENT BARS**

Figure - 2
